

1-garagem	71.73 m ²
2-quarto	15.17 "
3-quarto	13.54 "
4-w.c.	05.40 "
5-arrecadação	05.46 "
6-terraço	

Área ampliada = 55.21 m²

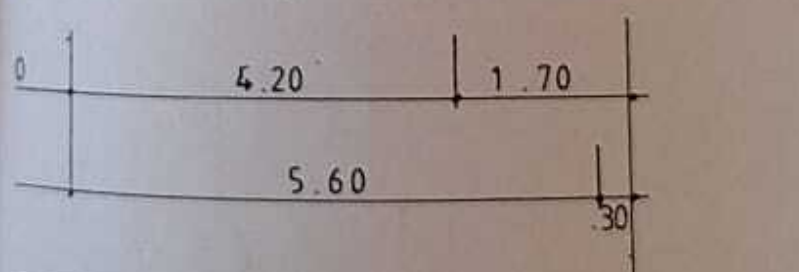
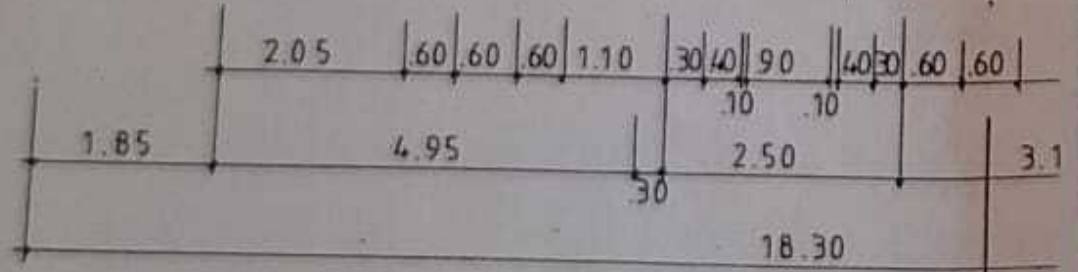
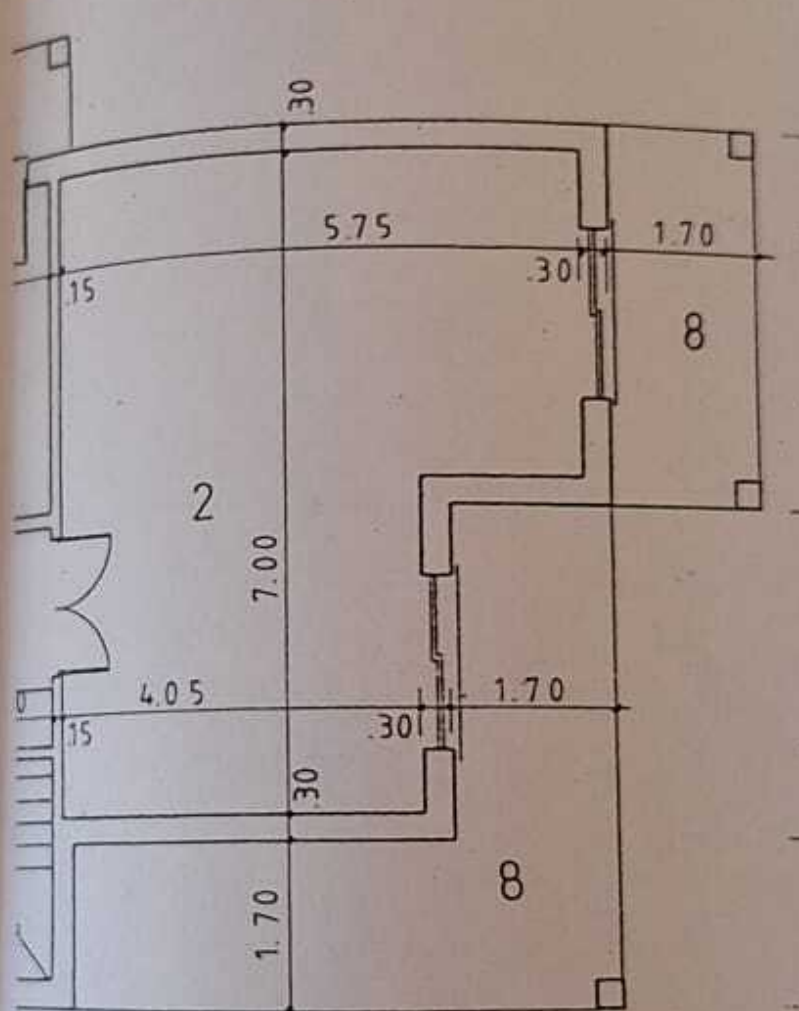
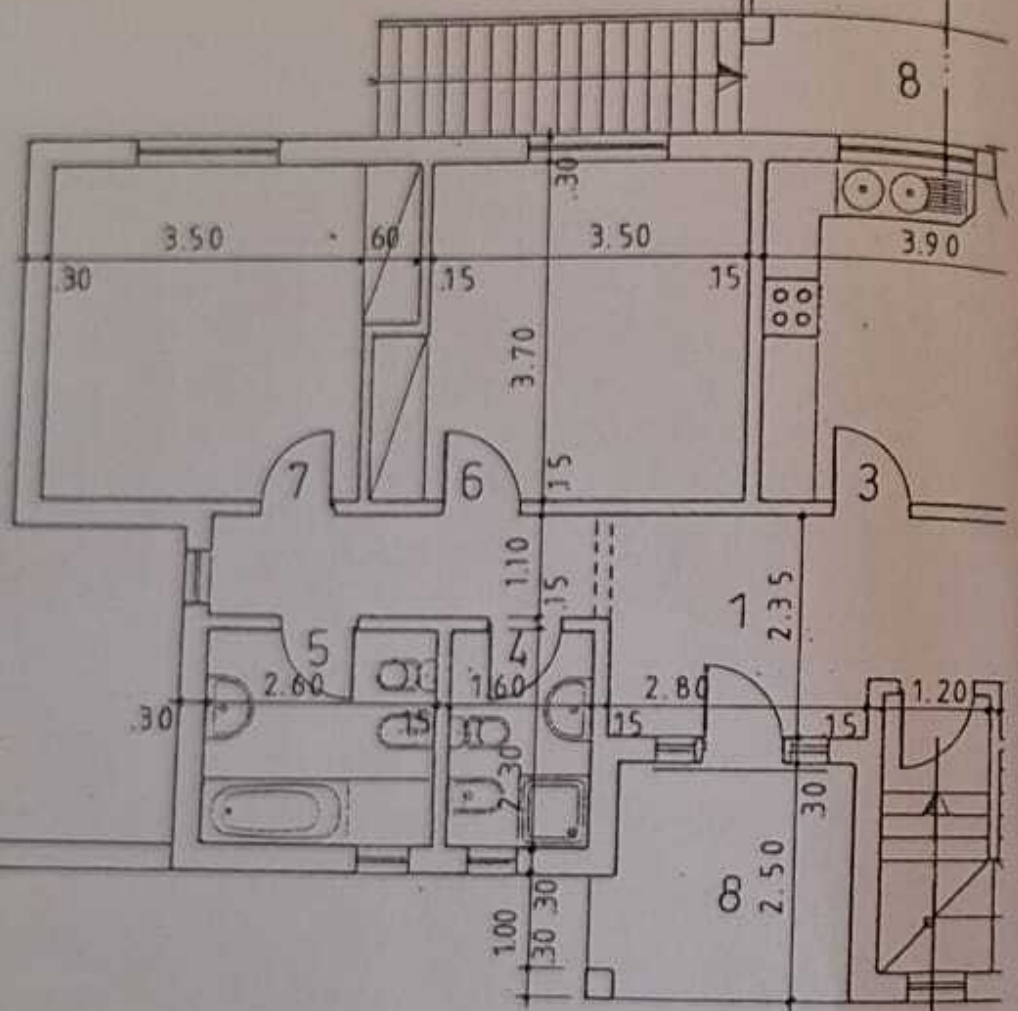
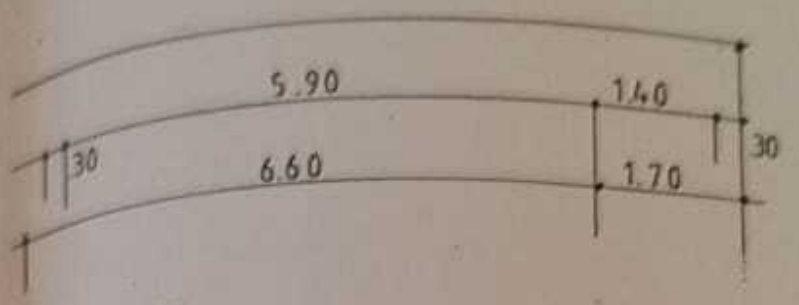
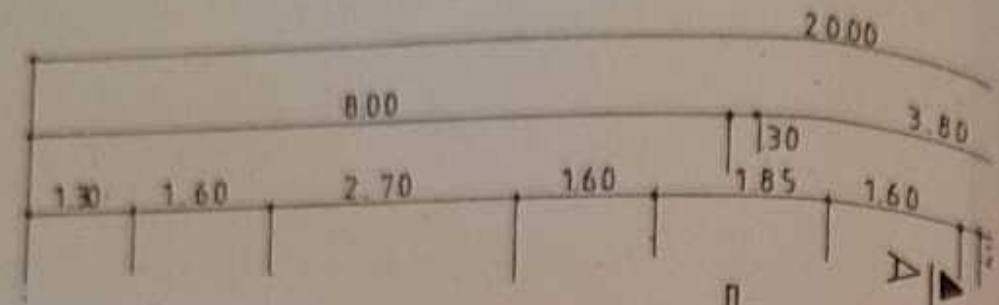

1	hall	11.41 m ²
2	sala comum	34.30
3	cozinha	13.65
4	w.c.	3.68
5	w.c.	5.98
6	quarto	14.03
7	quarto	14.03
8	terraço	

Câmara Municipal de Loulé
APROVADO
 Loulé de 2 de 9 de 2021

R/CHÃO

PROJETO DE ARQUITETURA
PLANO DE ARQUITETURA

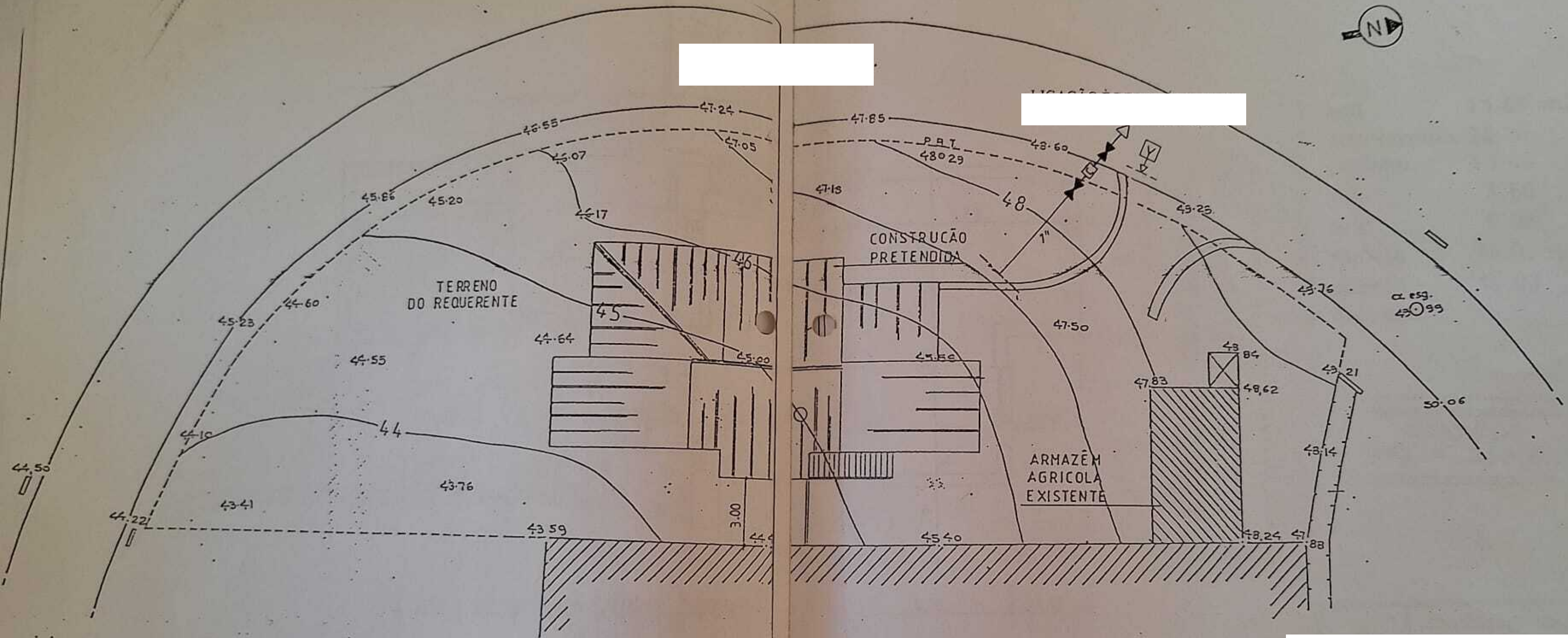

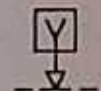
 BOCA DE INCÊNDIO EXTERIOR
A CONSTRUIR

IMPLANTACÃO

