



AMENDOEIRA
MONTE MIRADOURO

plot MM 07 (LOTE 23)



Site plan

1/1500 scale

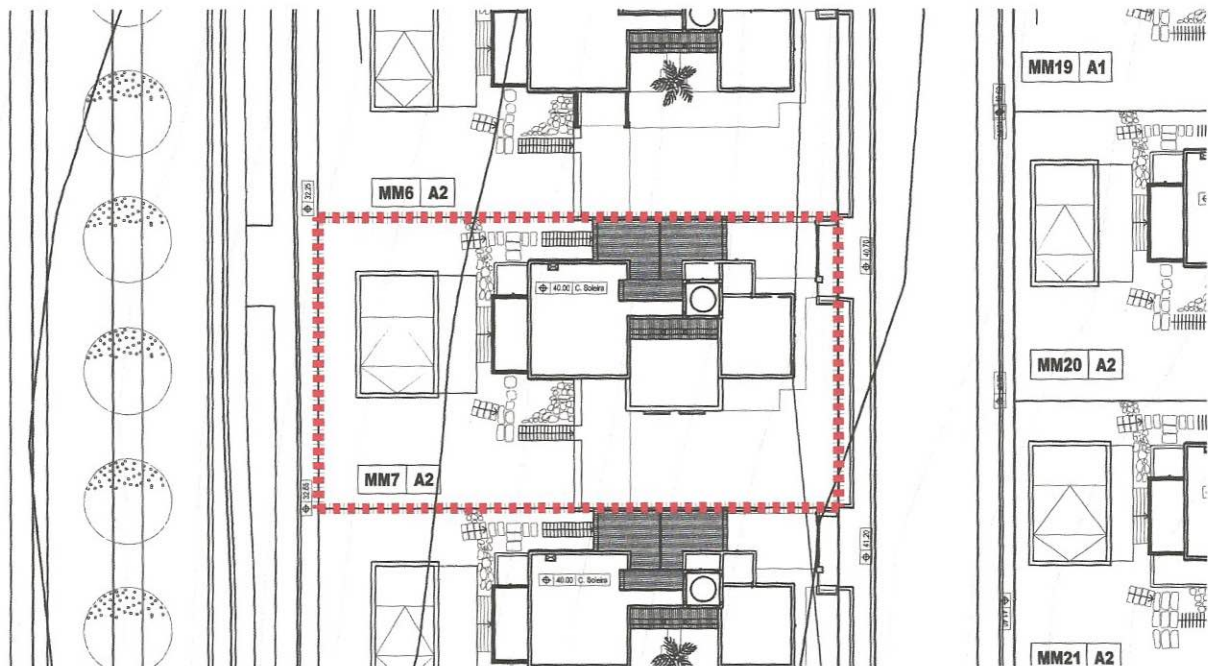

Plot plan

1/500 scale

Plot Area : 710.00sqm
Total Approximative Building Area: 165.00sqm



AMENDOEIRA
MONTE MIRADOURO

plot MM 07 (LOTE 23)

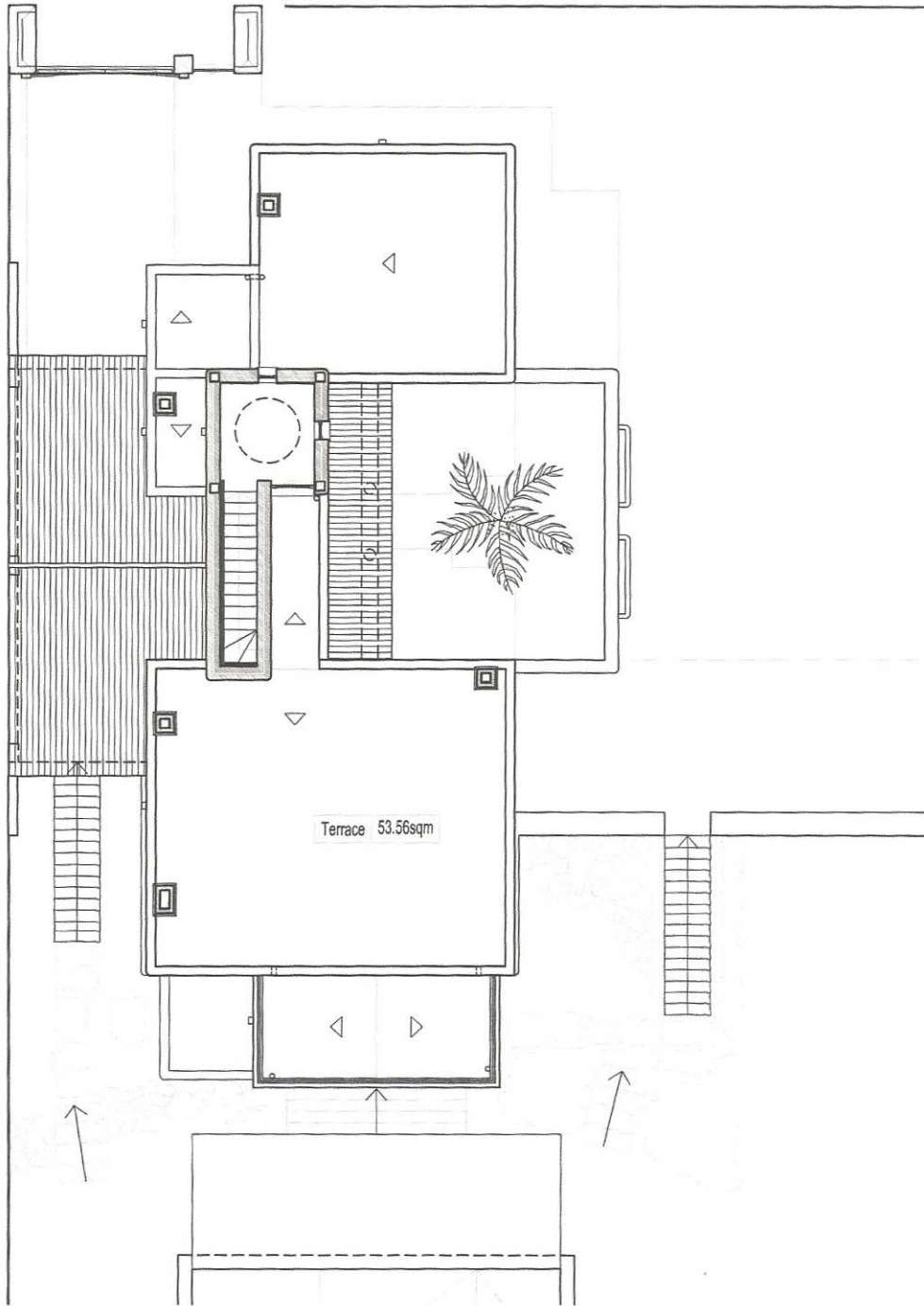

Rooflevel
1/150 scale

Plot Area : 710.00sqm
Total Aproximative Building Area: 165.00sqm



AMENDOEIRA
MONTE MIRADOURO

plot MM 07 (LOTE 23)

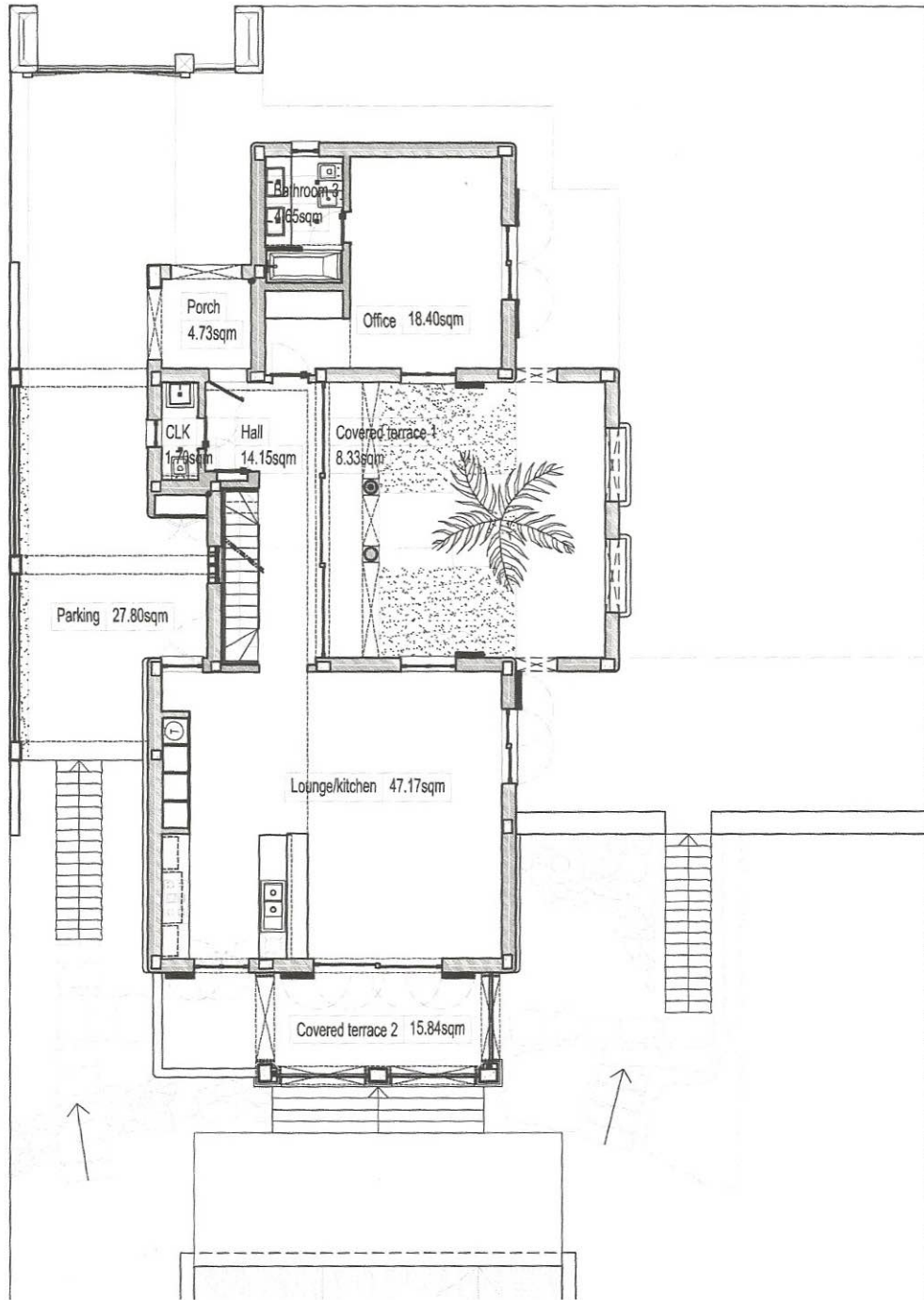

Upperlevel
1/150 scale

Plot Area : 710.00sqm
Total Aproximative Building Area: 165.00sqm



AMENDOEIRA
MONTE MIRADOURO

plot MM 07 (LOTE 23)

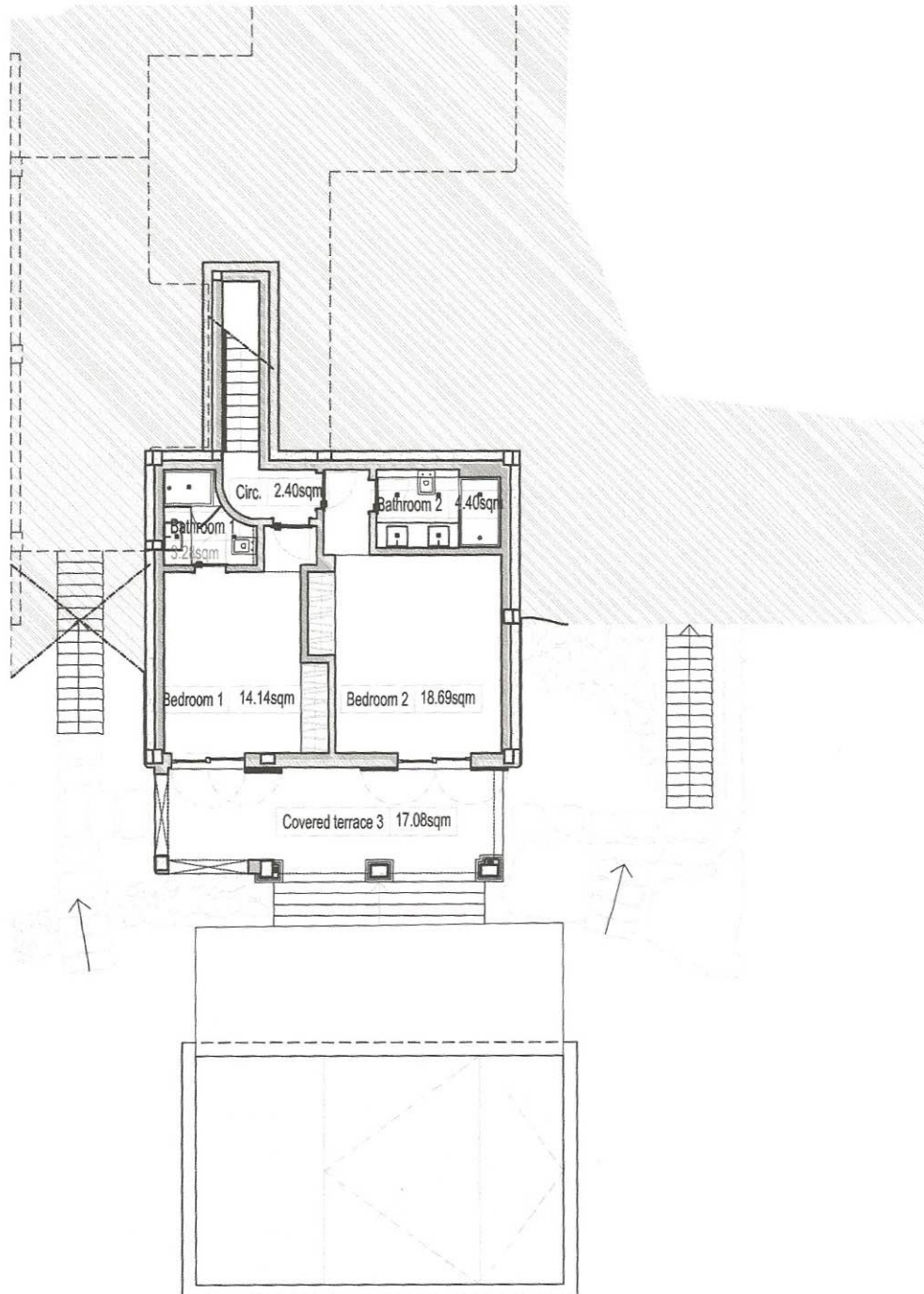

Downlevel
1/150 scale

Plot Area : 710.00sqm
Total Aproximative Building Area: 165.00sqm



AMENDOEIRA
MONTE MIRADOURO

plot MM 07 (LOTE 23)

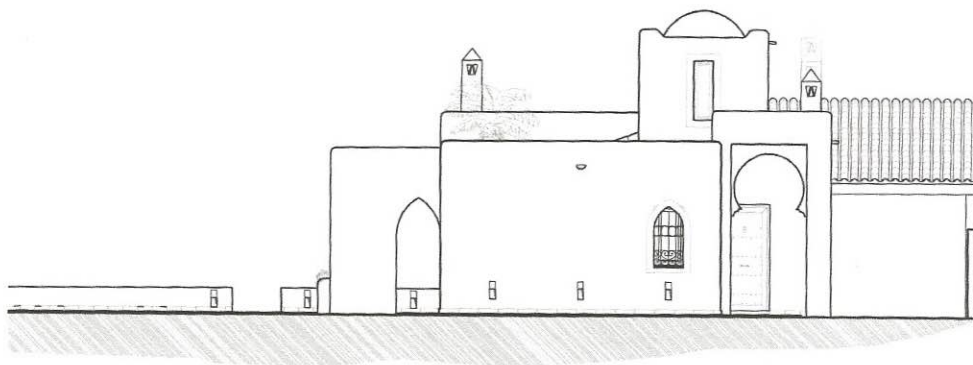

East Elevation

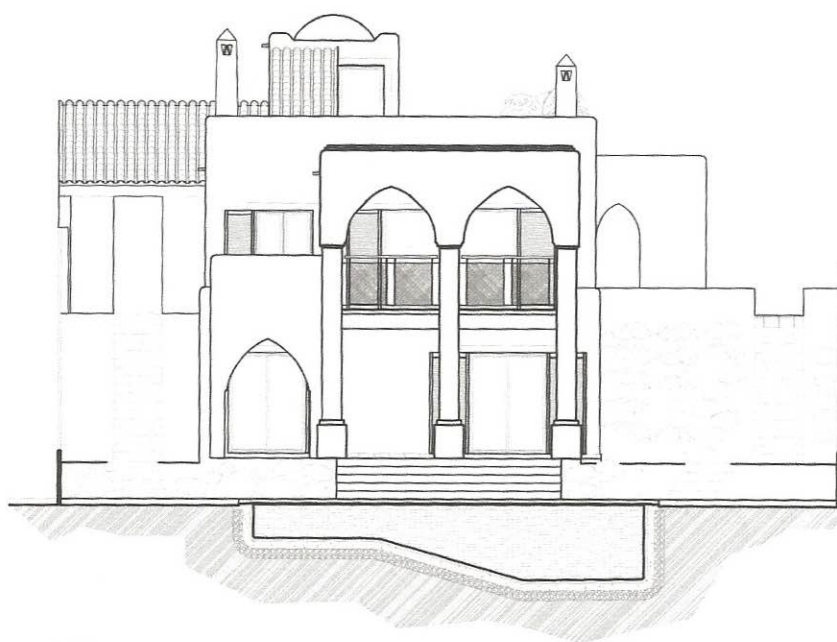

1/150 scale

West Elevation

Plot Area : 710.00sqm
Total Aproximative Building Area: 165.00sqm



AMENDOEIRA
MONTE MIRADOURO

plot MM 07 (LOTE 23)

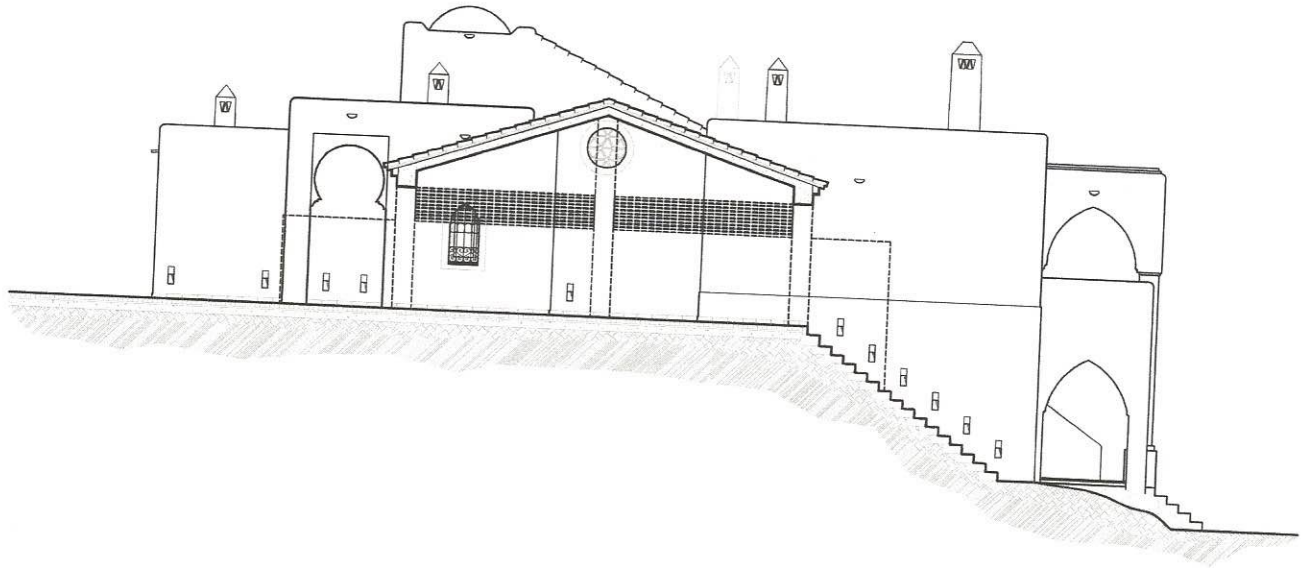

North Elevation

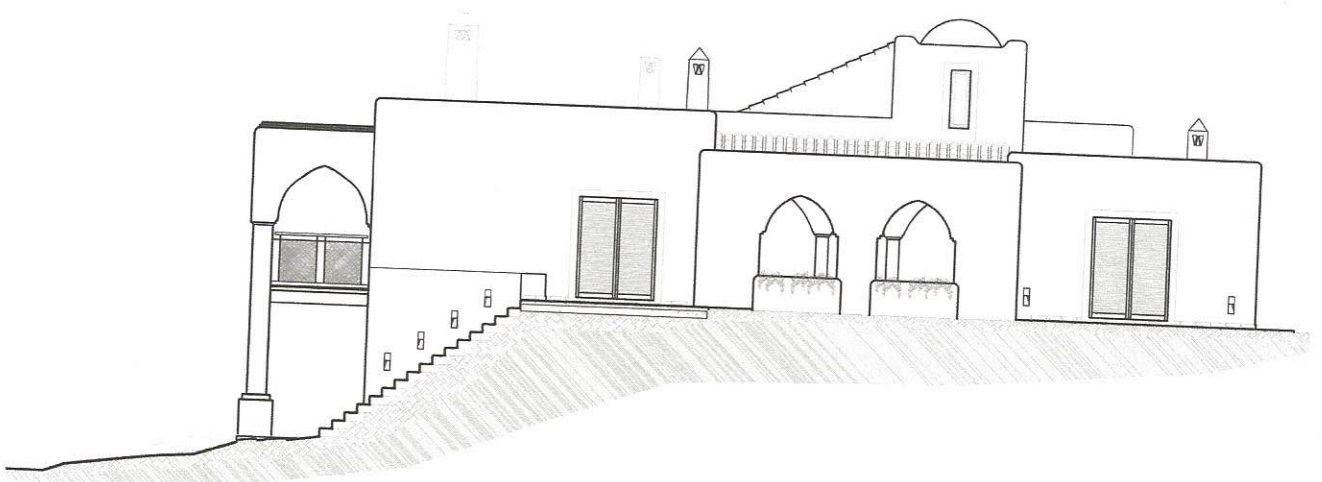

South Elevation

1/150 scale

Plot Area : 710.00sqm
Total Aproximative Building Area: 165.00sqm

All above are indicative internal areas